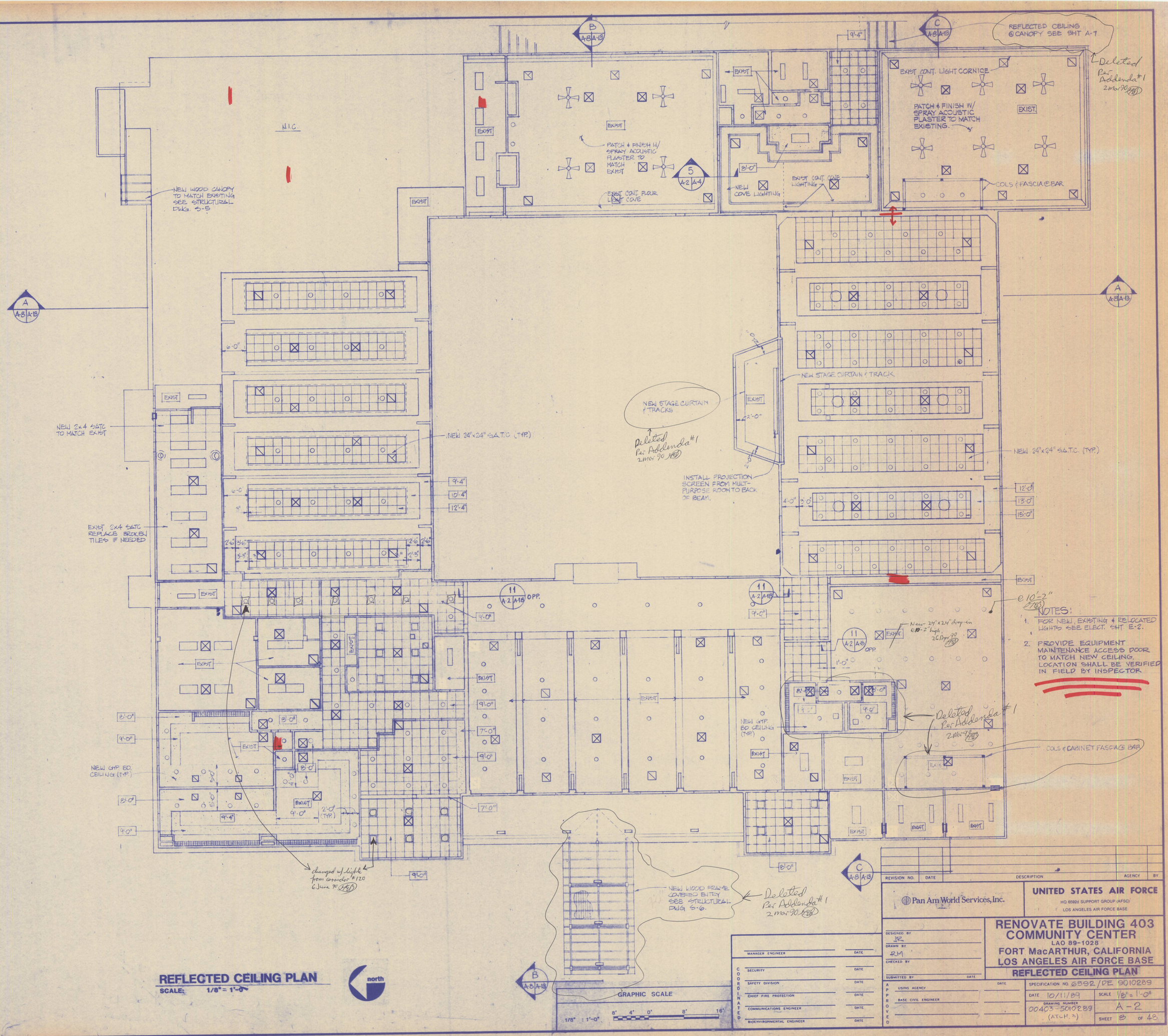

NOTES:

1. FOR NEW, EXISTING & RELOCATED LIGHTS SEE ELECT. SHT E-2.
2. PROVIDE EQUIPMENT MAINTENANCE ACCESS DOOR TO MATCH NEW CEILING, LOCATION SHALL BE VERIFIED IN FIELD BY INSPECTOR

REFLECTED CEILING PLAN

SCALE: 1/8" = 1'-0"

north

GRAPHIC SCALE

1/8" : 1'-0"

REVISION NO.	DATE	DESCRIPTION	AGENCY	BY

Pan Am World Services, Inc.

UNITED STATES AIR FORCE
HQ 6592d SUPPORT GROUP (AFSC)
LOS ANGELES AIR FORCE BASE

RENOVATE BUILDING 403
COMMUNITY CENTER
LAO 89-1028
FORT MacARTHUR, CALIFORNIA
LOS ANGELES AIR FORCE BASE

REFLECTED CEILING PLAN

DESIGNED BY JR
DRAWN BY RM
CHECKED BY
SUBMITTED BY DATE

MANAGER ENGINEER DATE
COORDINATED: SECURITY DATE; SAFETY DIVISION DATE; CHIEF FIRE PROTECTION DATE; COMMUNICATIONS ENGINEER DATE; BIOENVIRONMENTAL ENGINEER DATE

APPROVED: USING AGENCY DATE; BASE CIVIL ENGINEER

SPECIFICATION NO. 6592/DE 9010289
DATE 10/11/89
SCALE 1/8" = 1'-0"
DRAWING NUMBER 00403-5010289 (ATCH. 3)
A-2
SHEET 8 OF 48