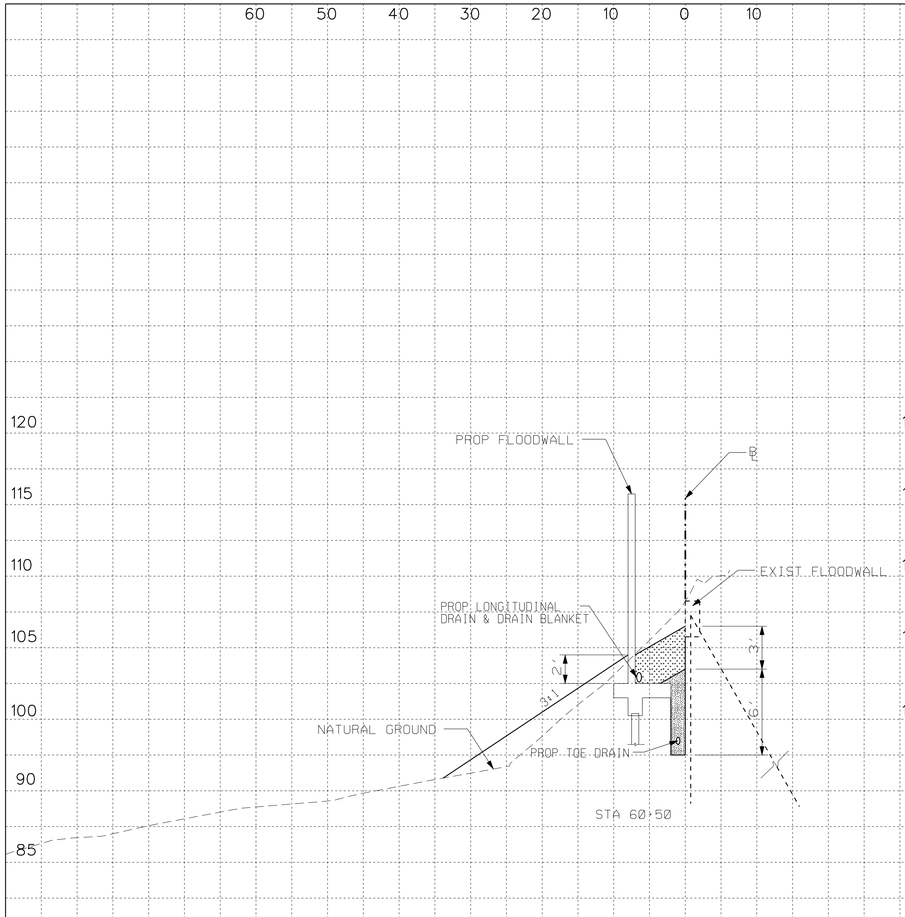

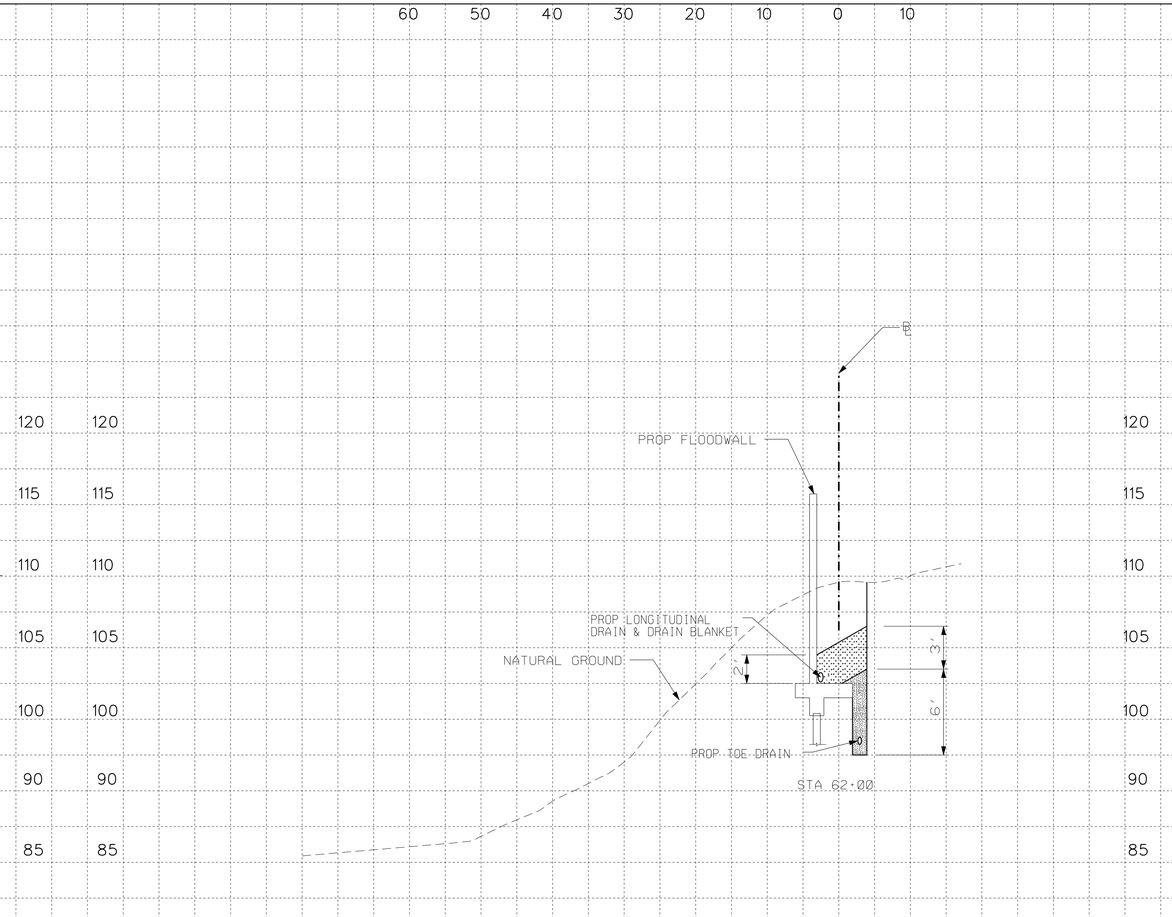

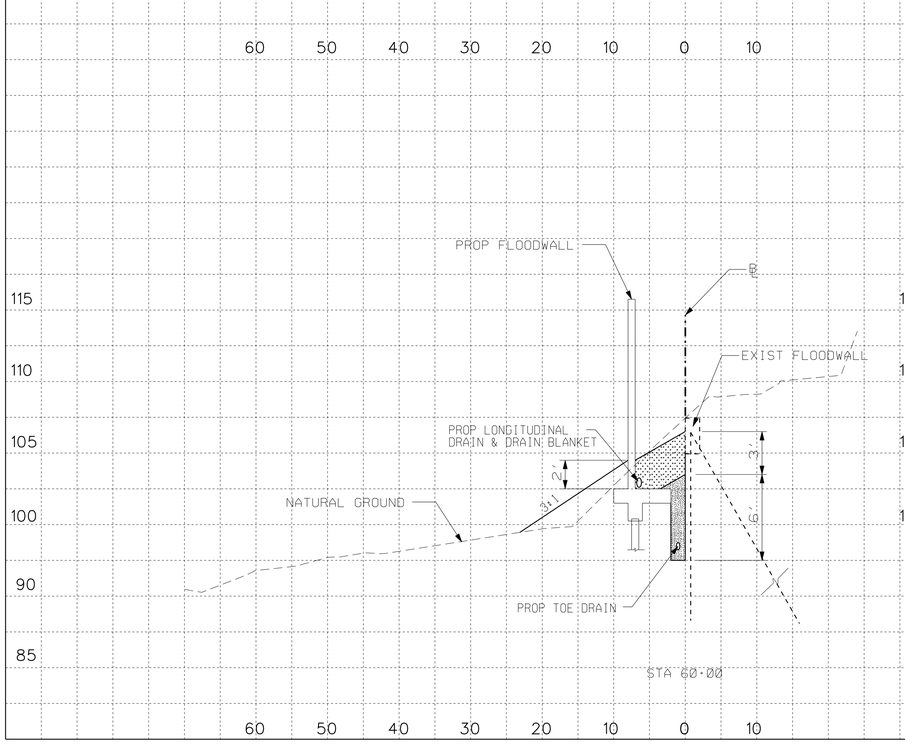

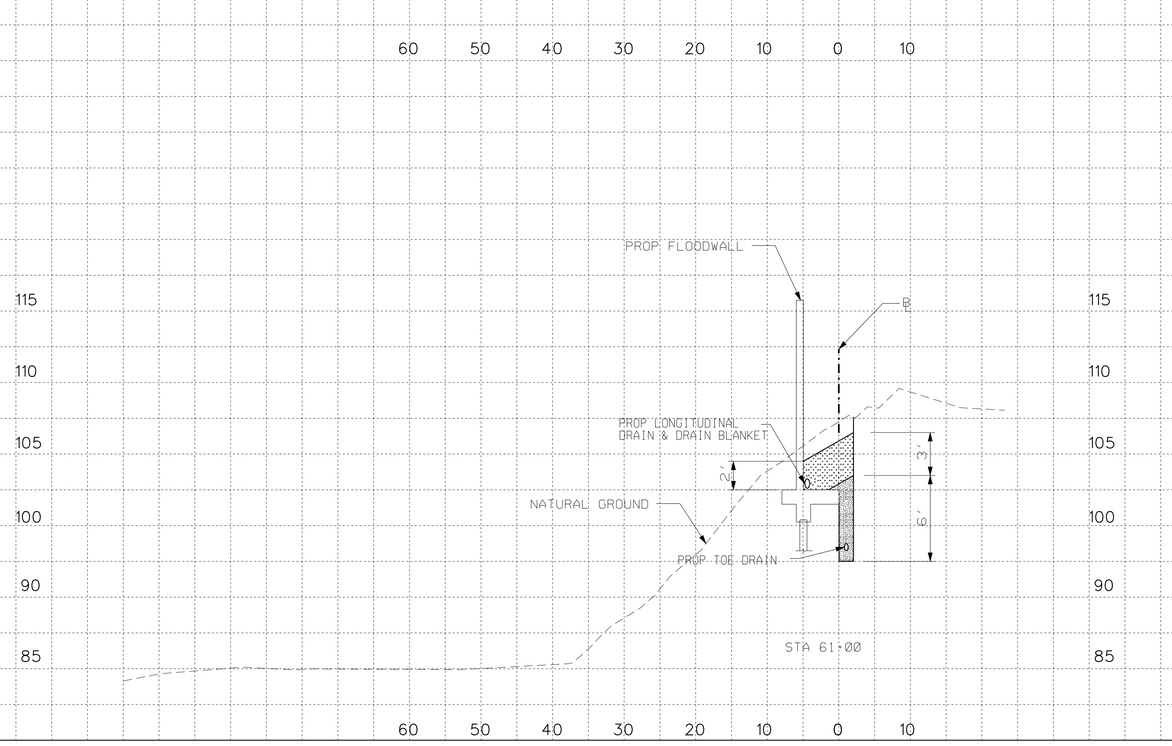

STATE OF TEXAS
MICHAEL C. RIOJAS
69690
REGISTERED
PROFESSIONAL ENGINEER

The seal appearing on this document was authorized by MICHAEL C. RIOJAS P.E. 69690, on 10/09, 2009.

SCALE : 1" = 10'

S&R INFRASTRUCTURE, LTD.
ENGINEERING MANAGEMENT TECHNOLOGY
TEXAS PROFESSIONAL ENGINEERING FIRM REGISTRATION NO. 1582

INTERNATIONAL BOUNDARY AND WATER COMMISSION
COMISION INTERNACIONAL DE LIMITES Y AGUAS

PROPOSED CROSS SECTIONS

STA 60+00.00 to STA 62+00.00

STATE	COUNTY	DRAWN BY: U.H.	CHECKED BY: S.L.T.	
TEXAS	HIDALGO	PROJECT NO.		SHEET NO.
REHABILITATION OF HIDALGO PROTECTIVE LEVEE PHASE II				9C