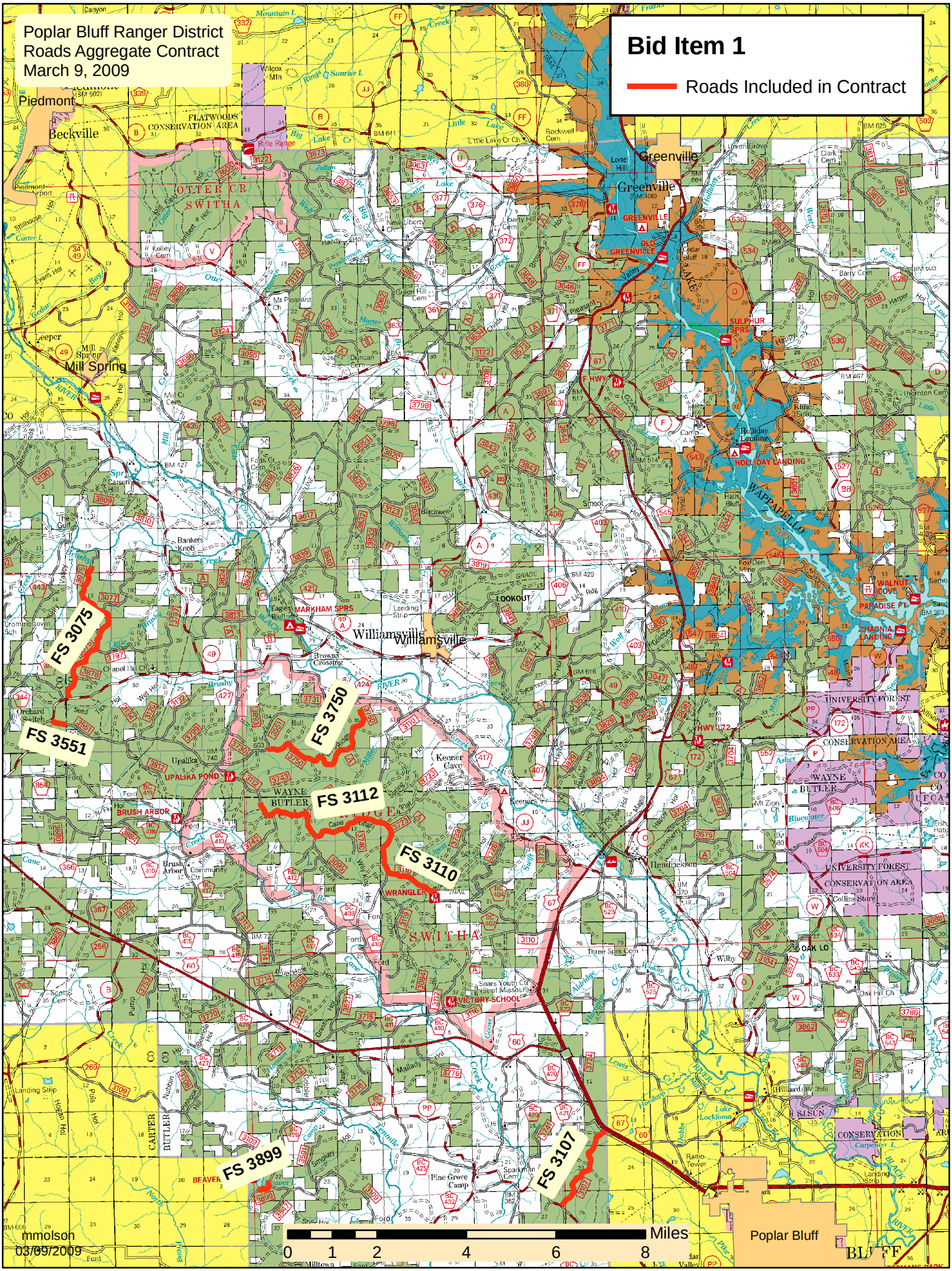
Poplar Bluff Ranger District
Roads Aggregate Contract
March 9, 2009
Bid Item 1
Roads Included in Contract
FS 3075
FS 3551
FS 3750
FS 3112
FS 3110
FS 3899
FS 3107
Piedmont
Beckville
Greenville
Mill Spring
Williamsville
Poplar Bluff
Miles
0 1 2 4 6 8
mmolson
03/09/2009