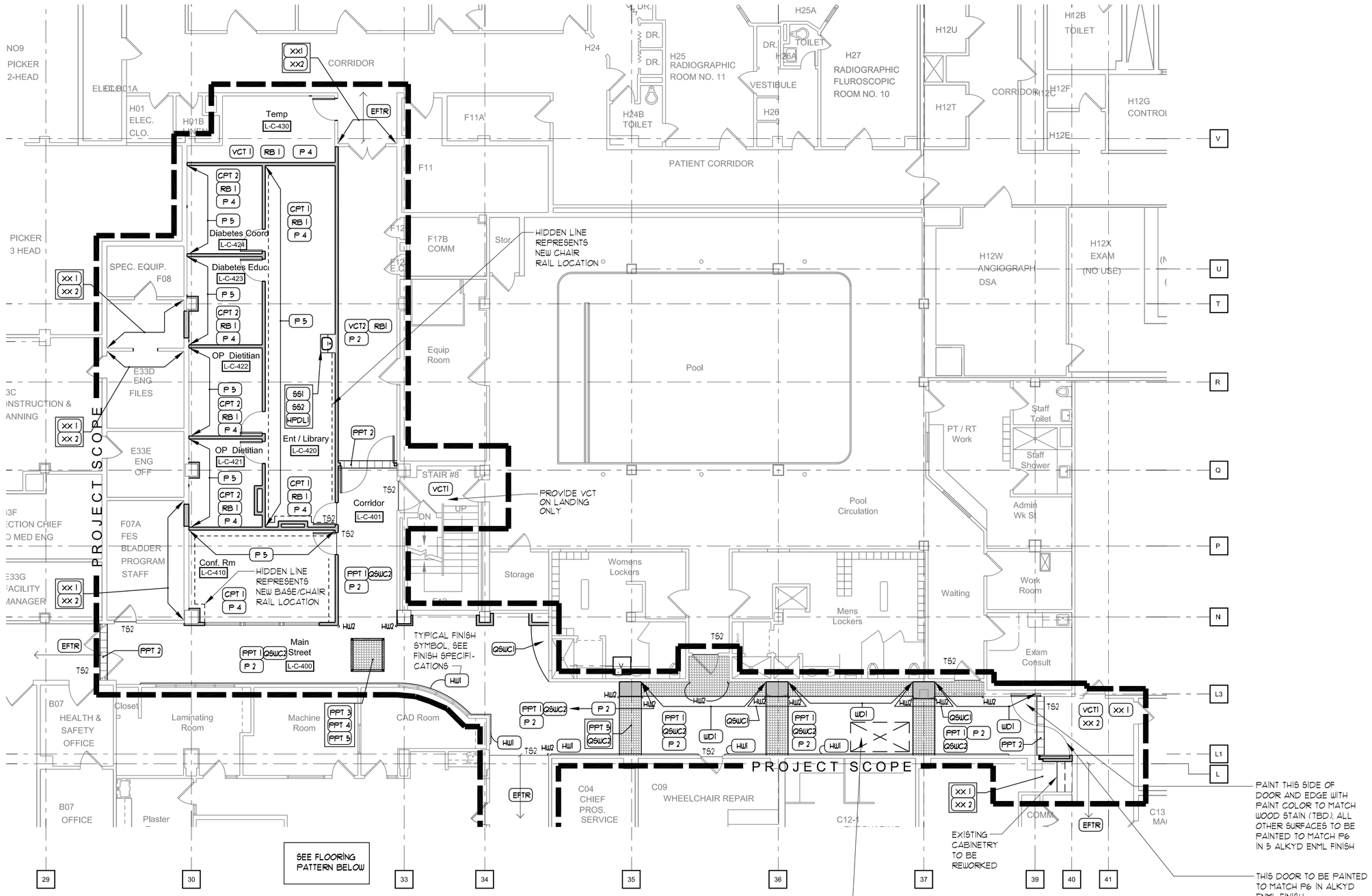

Partial Basement Finish Plan - Area 1 (1)

0 4' 8' 16'
Scale 1/8" = 1'-0"

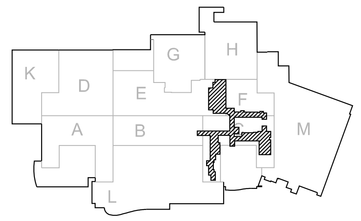

KEY PLAN - BASEMENT
Scale = None

NORTH

FLOORING CONTRACTOR TO PREP FLOOR WHERE EXISTING FLOOR ACCESS DOOR IS (4' X 8'). CONTRACTOR TO VERIFY THAT ACCESS DOOR IS IN SOUND AND STABLE CONDITION. PREP FLOOR WITH AN EPOXY FILLER FOR A SMOOTH SURFACE.

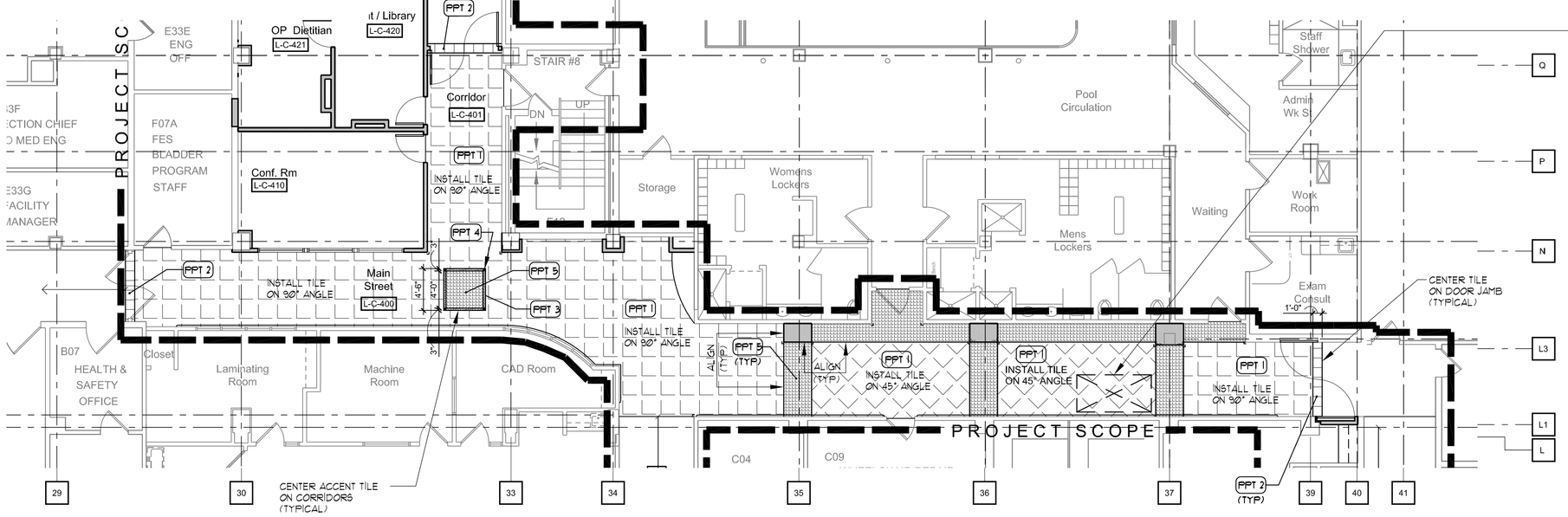

Partial Basement Flooring Pattern Plan - Area 1 (2)

0 4' 8' 16'
Scale 1/8" = 1'-0"

FLOORING NOTES

1. FLOORING CONTRACTOR IS TO FIELD VERIFY ALL EXISTING CONDITIONS AND NOTIFY DESIGNER OF ANY DISCREPANCIES.
2. GENERAL CONTRACTOR IS TO PREP WALLS AS NECESSARY FOR NEW BASE.
3. PROVIDE NEW VINYL BASE, CARPET BASE AND FLOORCOVERING AS SPECIFIED THROUGHOUT. FLOORING CONTRACTOR TO PREP FLOORS AS NECESSARY FOR NEW FINISHES.
4. GENERAL CONTRACTOR TO PROVIDE TEMPORARY PROTECTION ON ALL NEW FLOORING.
5. FLOORING CONTRACTOR TO CLEAR CAULK AT ALL DOOR FRAMES WHERE NEW RESILIENT FLOORING HAS BEEN INSTALLED WITHIN PROJECT LIMIT.
6. THE CARPET CONTRACTOR SHALL PREP FLOOR AS NECESSARY TO ENSURE THAT THE TOP SURFACE OF ALL ADJACENT CARPETS ARE TO BE FLUSH REGARDLESS OF PILE HEIGHT.
7. TRANSITION AND REDUCING STRIPS ARE TO BE INSTALLED AT ALL CHANGES IN FLOOR MATERIAL AND/OR ELEVATION THAT OCCURS IN AREAS TO BE NEWLY FINISHED. VERIFY WITH DESIGNER EACH CONDITION AND TYPE OF TRANSITION AND/OR REDUCING STRIP TO BE USED PRIOR TO INSTALLATION. FLOAT FLOOR AS REQUIRED FOR SMOOTH/FLUSH TRANSITION BETWEEN MATERIAL CHANGES. CONTRACTOR TO VERIFY IN FIELD EXACT LOCATION OF NEW TRANSITION STRIP. TRANSITION TO BE INSTALLED AT CENTER OF DOOR.

WALL NOTES

1. PREP WALLS FOR NEW FINISHES. PATCH AND REPAIR WALLS TO CREATE A SMOOTH UNIFORM FINISH.
2. PAINTING CONTRACTOR TO APPLY AT LEAST TWO COATS OF PAINT, EACH COAT TO BE EQUAL TO 16 MIL. APPLY MORE IF NECESSARY TO COVER EXISTING COLOR.
3. PAINTING CONTRACTOR SHALL PAINT ALL MISC. METAL ITEMS SUCH AS ELECTRICAL PANEL COVERS, FIRE HOSE CABINET, ELECTRICAL WIRE MOLD, ETC., TO MATCH ADJACENT WALL COLOR. SEE WALL FINISH SCHEDULE.

Revisions:	Date
1 BID ISSUE	05-16-08

CONSULTANTS:

FREDRICK, FREDRICK & HELLER ENGINEERS, INC.
672 EAST ROYALTON ROAD
BROADVIEW HTS., OHIO 44147
TEL. (440) 546-9696
FAX: (440) 546-9699

B|G brockman + godfrey designs, llc
28001 Chagrin Blvd, Suite 202
Cleveland, Ohio 44122
216-504-4040 (T) 216-504-4041 (F)

ARCHITECT:

Perspectus architecture
13212 Shaker Square Suite 204 Cleveland, Ohio 44120
P. 216.752.1800 F.216.752.3833

DESIGN AND CONSTRUCTION DOCUMENTS AS INSTRUMENTS OF SERVICE ARE GIVEN IN CONFIDENCE AND REMAIN THE PROPERTY OF PERSPECTUS ARCHITECTURE. THE USE OF THIS DESIGN AND THESE CONSTRUCTION DOCUMENTS FOR PURPOSES OTHER THAN THE SPECIFIC PROJECT NAMED HEREIN IS STRICTLY PROHIBITED WITHOUT THE EXPRESSED WRITTEN CONSENT OF PERSPECTUS ARCHITECTURE.

Drawing Title: **PARTIAL BASEMENT FINISH PLAN AREA 1**

Approved: Project Director

Project Title: **PROSTHETICS RENOVATIONS**

Location: **VAMC - WADE PARK**

Date: 03-12-08 | Checked: TAG | Drawn: TAG

Project Number: 541-05-1071

Building Number: 1

Drawing Number: **1-12**

Dwg. of

Office of Facilities Management

Department of Veterans Affairs

VA FORM 08-6231, OCT 1978