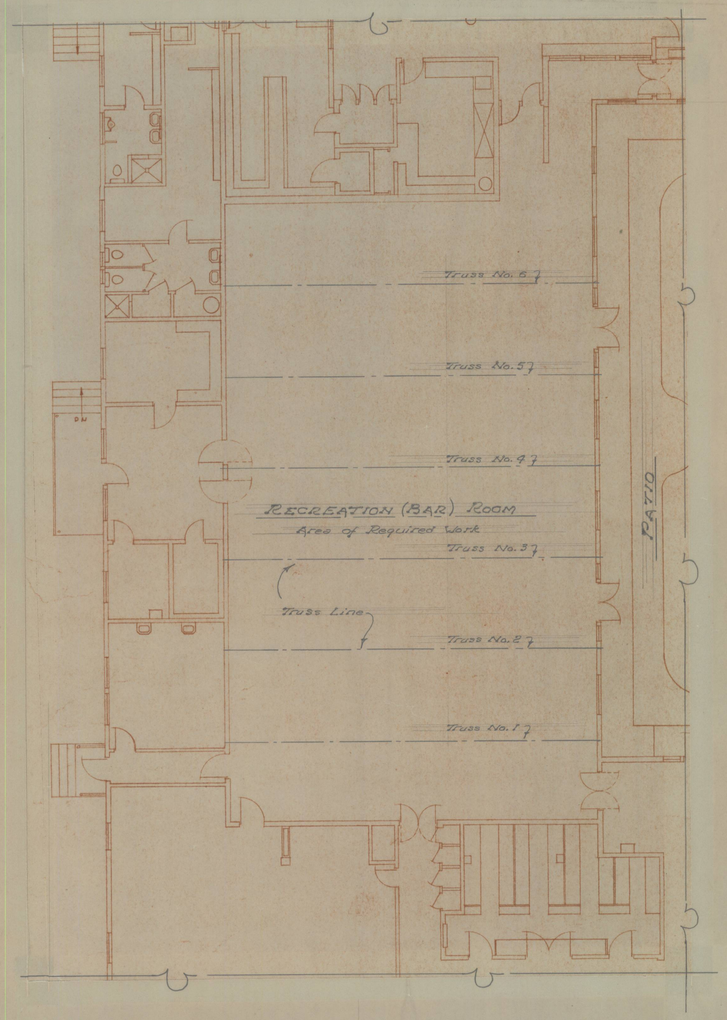

PARTIAL FLOOR PLAN – BLDG 403
RECREATION (BAR) ROOM AREA
Scale: 1/8" = 1'-0"

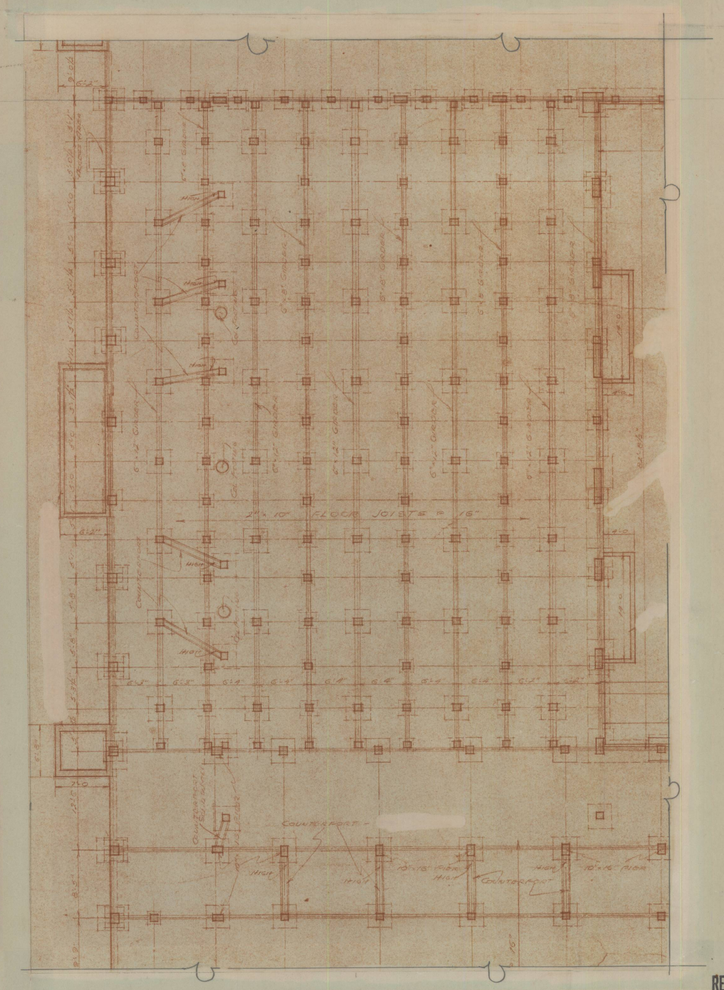

PARTIAL FOUNDATION PLAN – BLDG 403
RECREATION (BAR) ROOM AREA
Scale: 1/8" = 1'-0"

RECORD DRAWING - AS CONSTRUCTED
24 Dec '68

REVISION	DATE	DESCRIPTION	BY

OFFICE OF THE POST ENGINEER
FORT MACARTHUR, CALIFORNIA

DRAWN BY: LHJ
CHECKED BY: LJ
SUBMITTED BY:
PROJECT & PLANS

TRUSS REPAIR – BUILDING 403
LOWER RESERVATION
FORT MACARTHUR, CALIFORNIA

EXISTING PLANS
PARTIAL FLOOR & FOUNDATION

APPROVAL RECOMMENDED: PROJECT LEADER
APPROVED: CHIEF, ENGINEERING DIVISION

PREPARED UNDER THE DIRECTION OF
S. J. BLACK, LT. COL. C.E.
POST ENGINEER

DRAWING NO. 68-69
SHEET 2 OF 4

SCALE: Noted
DATE: 29 Mar '68
P. R. NO. 1078

P.E. FILE NO. 7905