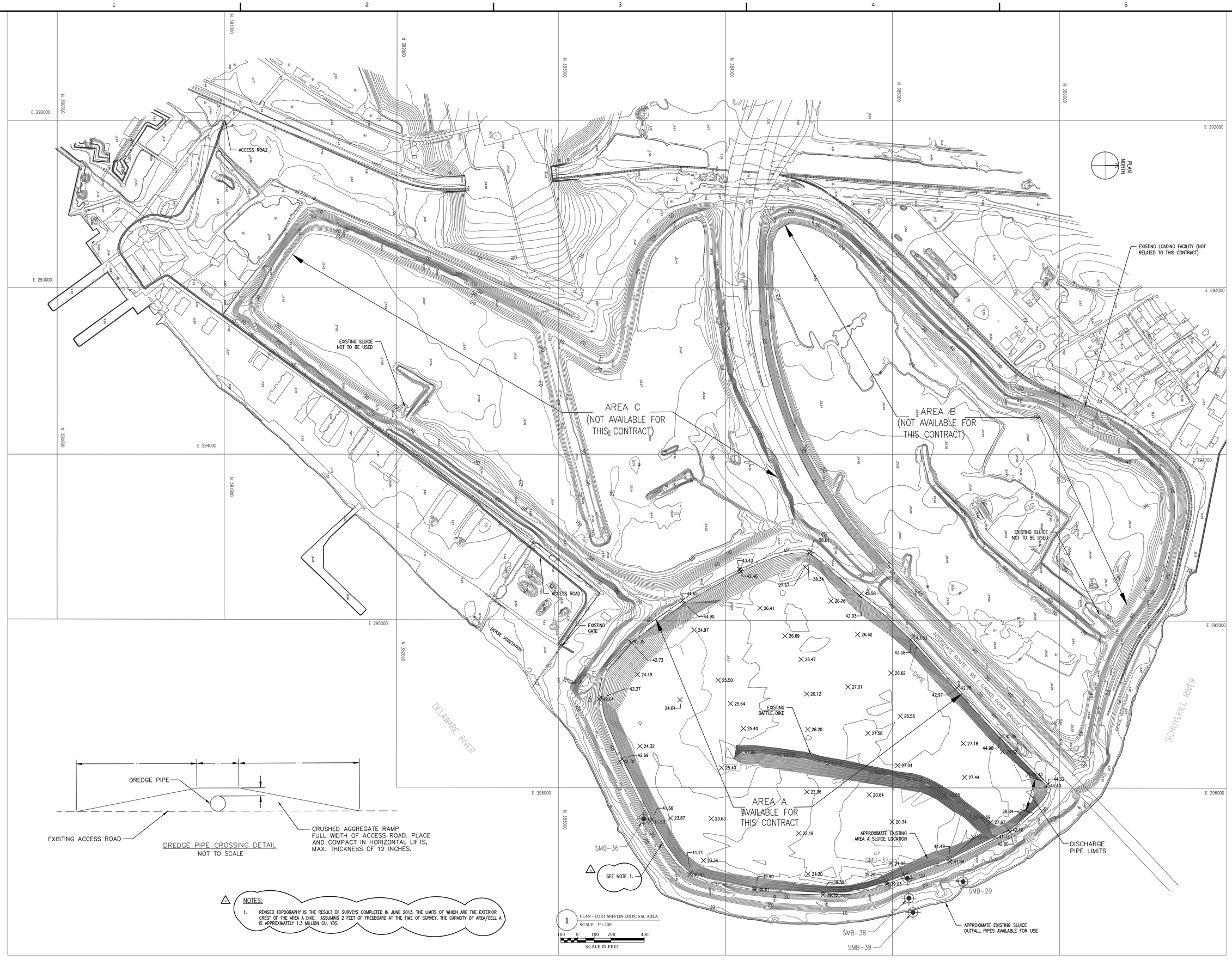

NOTES:

1. REVISED TOPOGRAPHY IS THE RESULT OF SURVEYS COMPLETED IN JUNE 2013, THE LIMITS OF WHICH ARE THE EXTERIOR CREST OF THE AREA A DIKE. ASSUMING 2 FEET OF FREEBOARD AT THE TIME OF SURVEY, THE CAPACITY OF AREA/CELL A IS APPROXIMATELY 1.3 MILLION CU. YDS.

US Army Corps of Engineers Philadelphia District

SYM	DESCRIPTION	DATE	APP	DR	CHK	APPD	DWN
A	AM 003 REVISED TOPOGRAPHY AREA A, ADDED NOTE	8/19/13	MKP				

U.S. ARMY CORPS OF ENGINEERS
PHILADELPHIA DISTRICT
PHILADELPHIA, PA 19107-3390
www.nap.usace.army.mil

DWN BY: MKP
CKD BY: MA
DWG SCALE: 1"=200'
DESIGNED BY: MKP
REVIEWED BY: TEK
ISSUE/RELEASE DATE: 100% 08/08/2013
PROJ. NUMBER:
SOLICITATION NUMBER: IFB W912BU-13-B-0079
CONTRACT NUMBER:
DWG. SIZE: 22"x34"
FILE NAME: C206-FORT-MIFFLIN-DA.dwg

DELAWARE RIVER MAIN CHANNEL DEEPENING
PENNSYLVANIA, NEW JERSEY & DELAWARE
DREDGING
PLAN - FORT MIFFLIN DISPOSAL AREA

SHEET NUMBER
C-206