CORPS OF ENGINEERS

U. S. ARMY

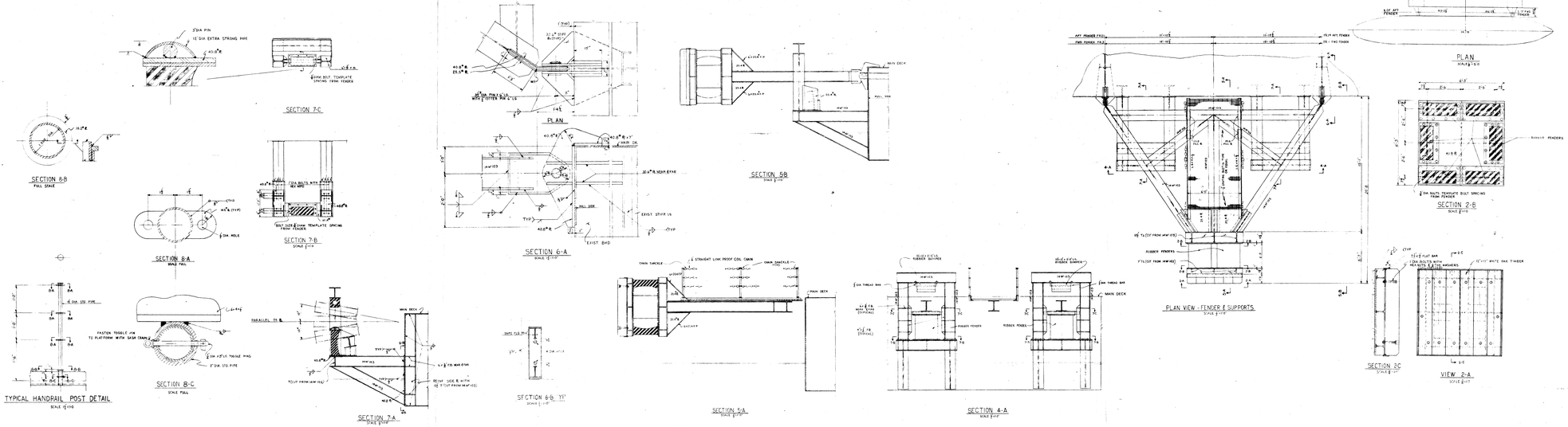

GENERAL NOTES

1. ALL MATERIALS TO BE GOVERNMENT FURNISHED.
   ALL RUBBER BUMPERS TO BE GOVERNMENT FURNISHED.
2. ALL NEW PLATES AND SHAPES SHALL BE ASTM A36 STEEL.
3. ALL WELDING SHALL BE IN ACCORDANCE WITH CURRENT RULES OF THE AMERICAN BUREAU OF SHIPPING.
4. ALL PINS, ETC., BE FORGED STEEL ASTM A237 CLASS A.
5. STEEL FENDERS TO BE INSTALLED PARALLEL TO BASE LINE WHEN BETWEEN 04 PTS SUPPORTS.

REVISION DATE	DESCRIPTION	BY
	U. S. ARMY ENGINEER DISTRICT, PHILADELPHIA CORPS OF ENGINEERS WASHINGTON, D.C. FINAL DESIGN, 1943	

DRAWN BY: R.B.
TRACED BY:
CHECKED BY: R.J.B.
SUBMITTED: [illegible]
APPROVED: [illegible]
APPROVED FOR THE DISTRICT ENGINEER: [illegible] LT. COL. U.S.A.

BEACH NOURISHMENT

MB-2 FENDER
ARRANGEMENT & DETAILS

SCALE: AS NOTED
DRAWING NUMBER: MB2-HB-10
SHEET 1 OF 1

8-19-43 REV.